Unter Milliarden von Sternen
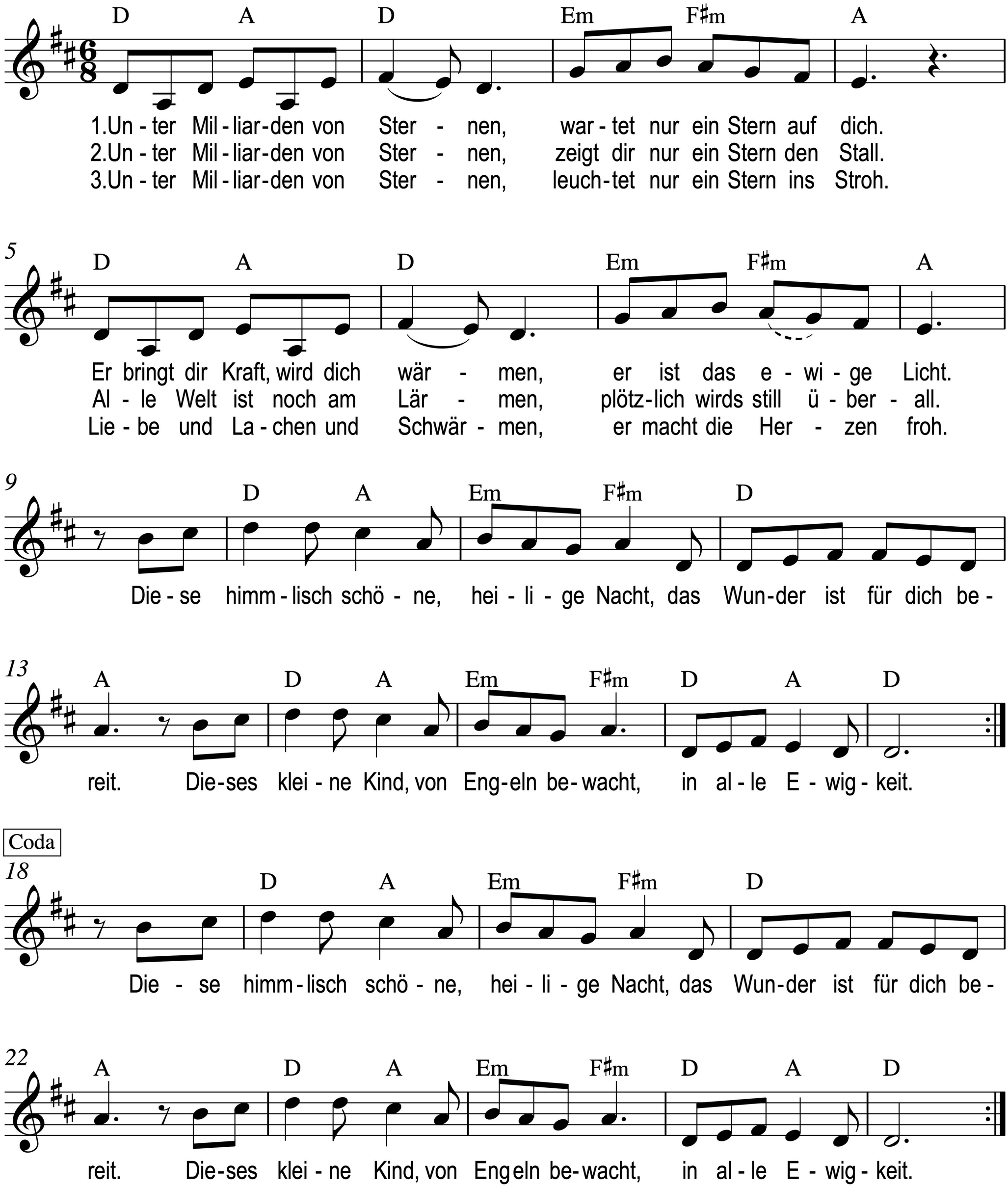
Text & Melodie: Walti Dux 2003